Part 2 for Alto Flute in G

# Helen's Romance
## from the opera 'the Conspirators'
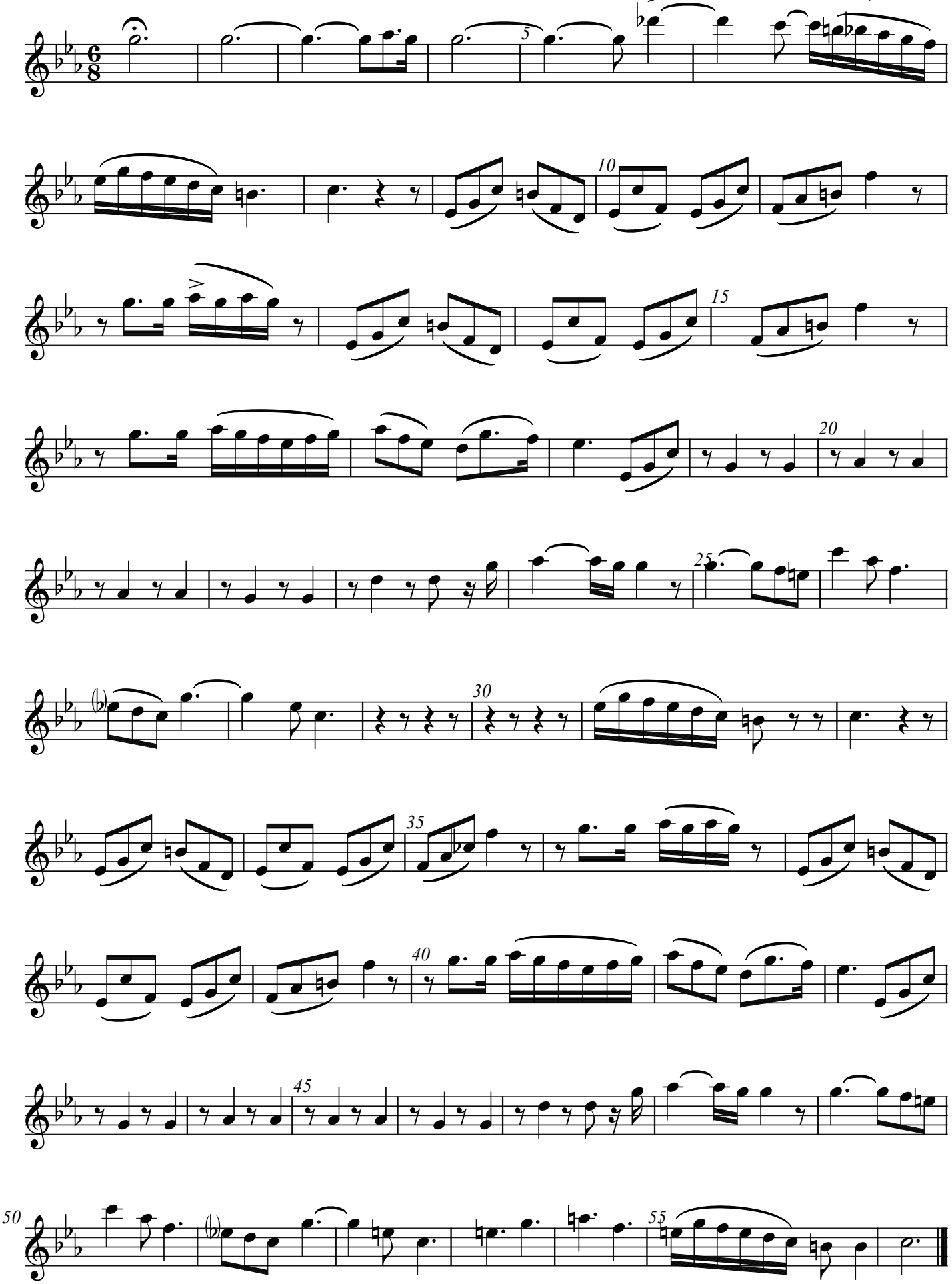
Franz Schubert
arr. Timothy Samuelson